

# Cortes Forestry General Partnership

## FIREWOOD FREE USE PERMIT APPLICATION

### Community Forest License K4G Green Mountain Block GM1

This free use permit is intended for Cortes Island residents to access wood waste within the permitted area of the 2018 Green Mountain harvest for domestic use firewood. All wood waste within the harvested areas and right-of-way areas is available for removal. This permit grants permission to collect domestic use firewood only. Removing specialty wood products other than cord wood is strictly prohibited by law. The sale of firewood obtained under this permit is strictly prohibited by law. Please be courteous to other firewood cutters and abide by the conditions listed below:

-Wear personal protective equipment, including chainsaw pants or chaps, ear protection, eye protection, sturdy boots and a hard hat. Please be conscious of your own safety and the safety of those around you. Be sure to secure your load before driving away, and drive slowly and cautiously with your headlights on while on bush roads.

-Do not block roadways. Park off to the side leaving a clear path for other vehicles. Do not leave debris on the road surfaces.

-Be aware of the risk of wildfire. Carry a shovel and/or pulaski and a reasonable volume of water. Chainsaws can cause fire due to friction or spark. Always allow chainsaws time to cool before refueling. It is recommended to cut firewood during the cooler morning hours to further mitigate fire risk. The FIRE DANGER CLASS is posted daily on the BC Wildfire Service website (see link below). Access to the area will be restricted during times of extreme fire risk. Use extreme caution and common sense.

<http://bcfireinfo.for.gov.bc.ca/hprScripts/DgrCls/index.asp?Region=2>

-Do not fall and standing live or dead timber. Do not cut any windfall. Do not pull logs out from beyond the timber edge. Firewood cutting is restricted to wood waste within the cleared areas only. Please be aware of potential hazards, such as logs that may shift or roll.

-Do not block ditches or culverts with wood and debris.

-This permit is intended for domestic use only. It is against the law to sell any wood obtained from this area without prior consent from the CFGP.

-Please respect the neighbouring community and only operate within reasonable daylight hours.

**-Persons engaged in firewood cutting in this designated area will assume all risk of loss, injury and liability, and save harmless to the Crown and the CFGP from all and any claims.**

-Fill out and sign the permit application on the following page and carry the permit application with you when are entering the Green Mountain area.

FREE USE PERMIT APPLICATION

Community Forest #:

**K4G**

Licensee:

FILE NO.

Cortes Forestry General  
Partnership

DATE: June 4, 2018

RESIDUE AND WASTE SURVEYS COMPLETE: YES NO

TO (Permittee): No

Address:

**SUBJECT REF:** Authority to remove firewood from designated firewood logs scaled at roadside May 30, 2018 (as per attached map).

Permission is granted to remove firewood within Community Forest K4G, Green Mountain operating areas as per map. This firewood is for personal use only or donation only. **and cannot be sold**. This permit is valid until \_\_\_\_\_. A maximum of 2 cords can be removed. This firewood must be transported in a \_\_\_\_\_ (make) \_\_\_\_\_ truck, BC licence # \_\_\_\_\_.

Cutting of any trees other than those designated by this permit is in violation with Section 52 of the *Forest Practices and Range Act*, constitutes a trespass and will be dealt with accordingly.

**Please read carefully, as you are giving up the right to pursue legal action.**

Persons engaged in firewood cutting in this designated area will assume all risk of loss or injury and save harmless the Crown and the CFGP from all and any claims.

**THIS PERMIT MUST BE CARRIED WHEN TRANSPORTING FIREWOOD.**

FREE USE PERMIT APPLICATION

Permittee Signature: \_\_\_\_\_

FOREST OFFICER'S SIGNATURE \_\_\_\_\_

Attachment: Community Forest map.



# Cortes Community Forest General Partnership



## GM1 SITE PLAN MAP



License: **K4G**  
 CP: **ZZ**  
 Forest Region: **South Coast (RSC)**  
 Forest District: **Sunshine Coast (DSC)**  
 Mapsheet: **092K015 / 016**  
 Datum, UTM Zone: **Nad83, Zone 10**  
 Projection: **BC Albers**  
 Date: **April 5, 2018**

**SAFETY COORDINATES**  
 (for Block Center)

Lat/Long: 50°06'42" N / 124°59'51" W  
 UTM Z10: 357177 E / 5552960 N

- TAUP
- Falling Boundary
- SU A
- NPunn
- Retention Area
- NP Other(Gravel Pit)
- Machine Free Zone
- Existing Road
- Reactivation
- Community Forest Tenure Bdy
- Wetlands(Freshwater Atlas)
- S3 - Fish Stream
- S4 - Fish Stream
- NCD
- Hoe/Skid Trail
- Contours**
- Intermediate
- Index
- FallingCorner
- RoadStation
- Landing
- Single Tree Retention
- Wet Ground/Swamp
- Culvert

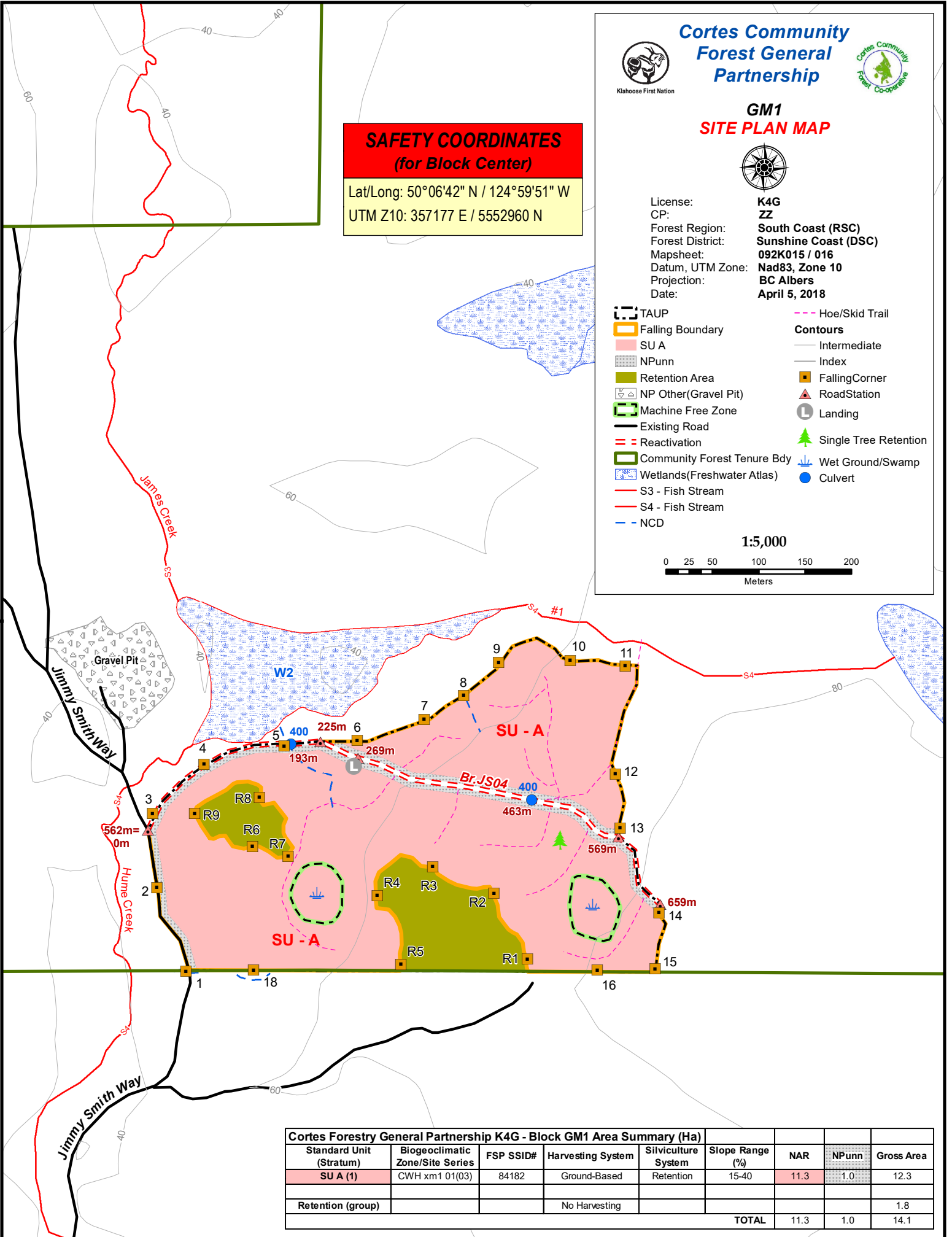
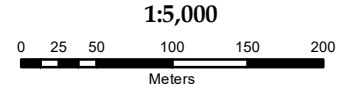

Cortes Forestry General Partnership K4G - Block GM1 Area Summary (Ha)								
Standard Unit (Stratum)	Biogeoclimatic Zone/Site Series	FSP SSID#	Harvesting System	Silviculture System	Slope Range (%)	NAR	NPunn	Gross Area
SU A (1)	CWH xm1 01(03)	84182	Ground-Based	Retention	15-40	11.3	1.0	12.3
Retention (group)			No Harvesting					1.8
<b>TOTAL</b>						11.3	1.0	14.1